

Club \_\_\_\_\_ Judge: \_\_\_\_\_

1:50  
M-4  
E-3  
A-3  
S-7

Date: \_\_\_\_\_ Class: \_\_\_\_\_ Choice \_\_\_\_\_

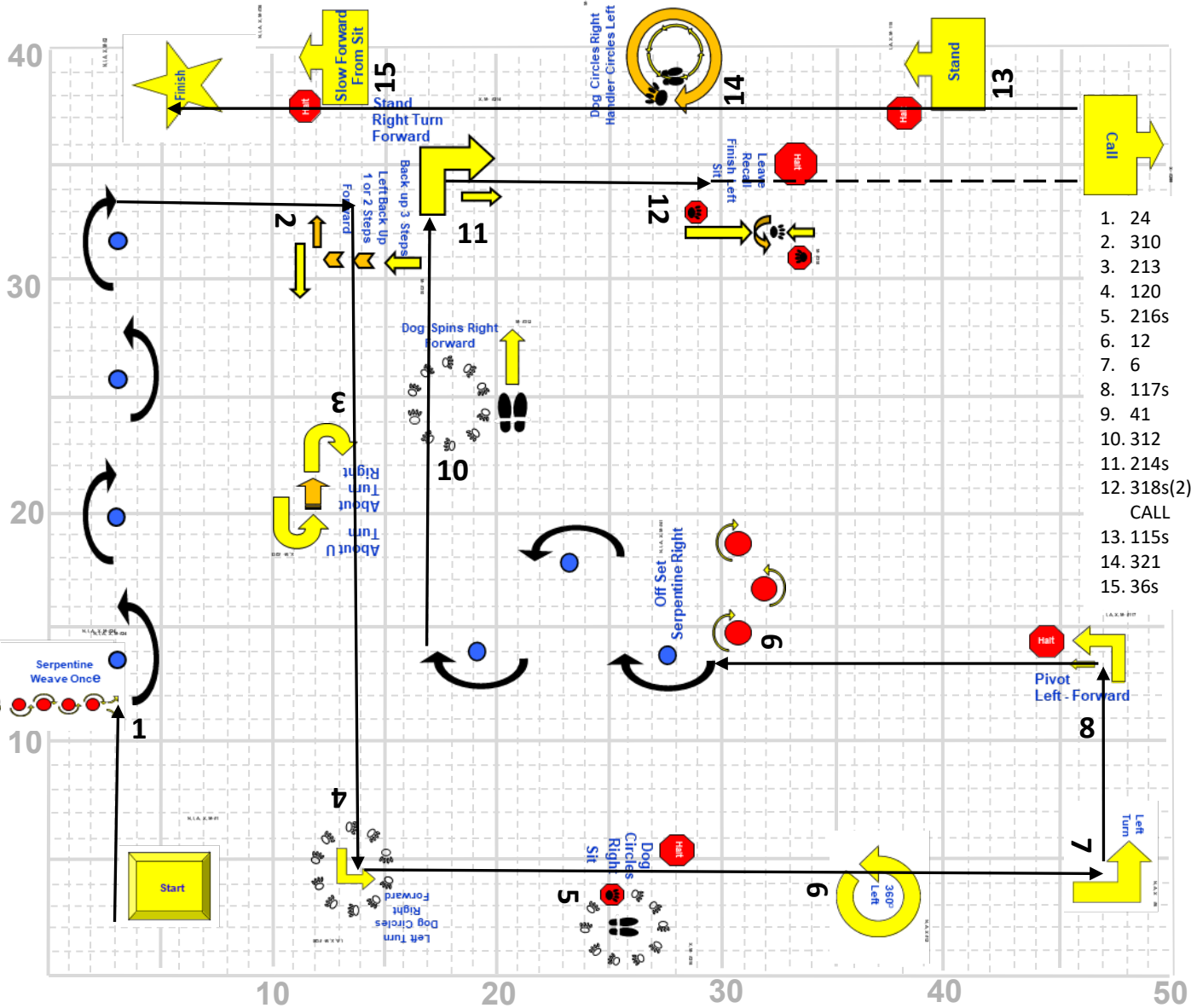

1. 24
2. 310
3. 213
4. 120
5. 216s
6. 12
7. 6
8. 117s
9. 41
10. 312
11. 214s
12. 318s(2)
- CALL
13. 115s
14. 321
15. 36s

START

1. Serpentine Weave Once (24)
2. Backup 3 Steps - Left Backup 1 or 2 Steps - Fwd (310)
3. About U Turn - About Turn right (213)
4. Left Turn - Dog Circles Right - Fwd (120)
5. HALT - Dog Circles Right - SIT (216)
6. 360° Left Turn (12)
7. Left Turn (6)
8. Halt - Pivot Left - Fwd (117)

9. Offset Serpentine Right (41)
10. Dog Spins Right - Fwd (312)
11. Stand - Right Turn - Fwd (214)
12. HALT - Leave - Recall - Finish Left - Sit (318)(2)CALL
13. HALT - Stand (115)
14. Dog Circles Right Around Handler - Handler Circles Left (321)
15. HALT - Slow Fwd From Sit (36)

FINISH

Club \_\_\_\_\_ Judge: \_\_\_\_\_

1:50  
M- 4  
E- 3  
A- 3  
S- 7

Date: \_\_\_\_\_ Class: \_\_\_\_\_ Choice \_\_\_\_\_

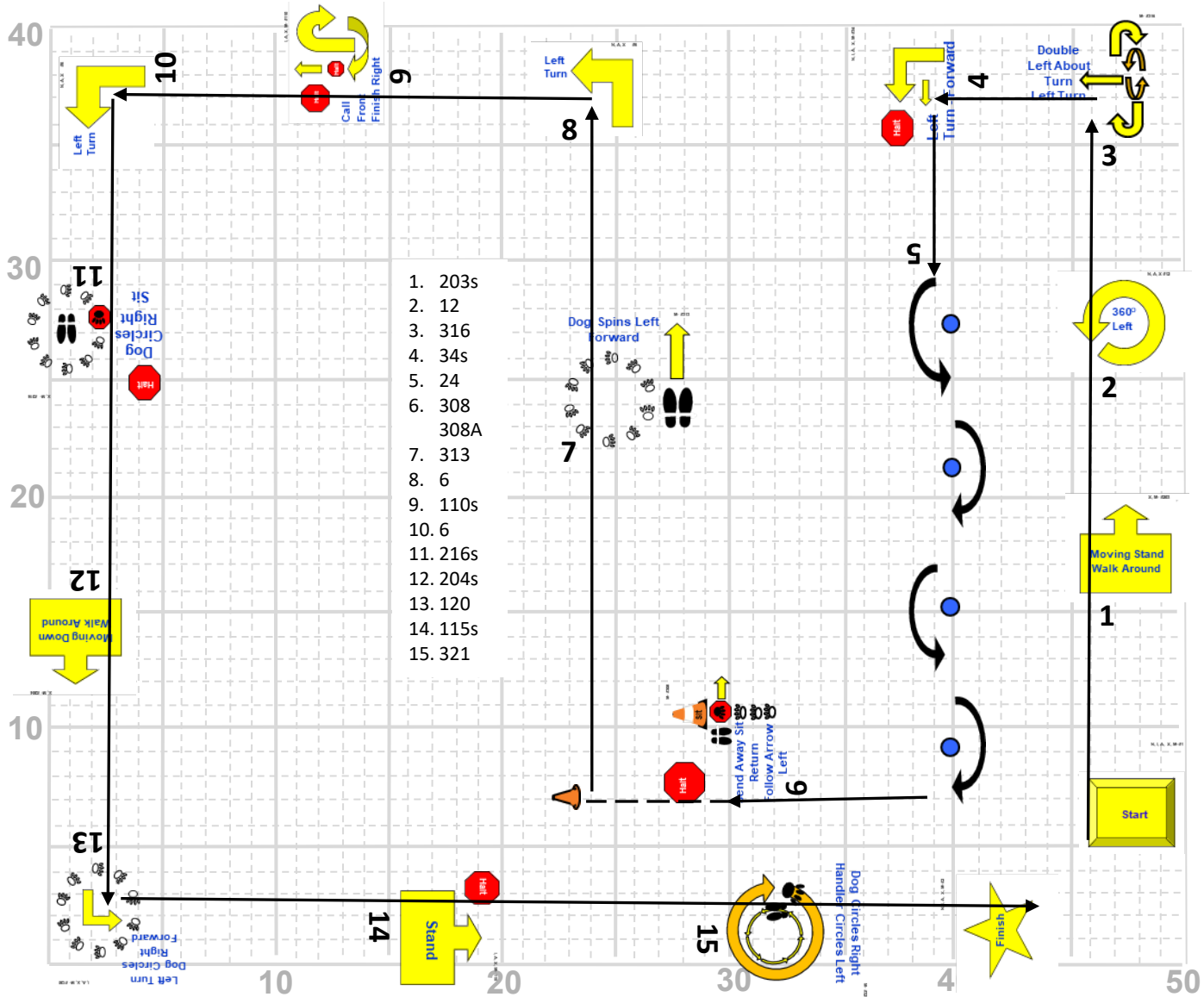

1. 203s
2. 12
3. 316
4. 34s
5. 24
6. 308  
308A
7. 313
8. 6
9. 110s
10. 6
11. 216s
12. 204s
13. 120
14. 115s
15. 321

**START (1)**

1. Moving Stand - Walk around (203)
2. 360° Left Turn (12)
3. Double Left About Turn - Left Turn (316)
4. HALT - Left Turn - Fwd (34)
5. Serpentine Weave Once (24)
6. HALT - Send Away Sit - Return - Follow Arrow Left (308)(308A)
7. Dog Spins Left - Fwd (313)

**8. Left Turn (6)**

9. HALT - Call Front - Finish Right (110)
  10. Left Turn (6)
  11. HALT-Dog Circles Right - SIT (216)
  12. Moving Down - Walk around (204)
  13. Left Turn - Dog Circles Right - Fwd (120)
  14. HALT - Stand (115)
  15. Dog Circles Right Around Handler - Handler Circles Left (321)
- FINISH (2)**

Club \_\_\_\_\_ Judge: \_\_\_\_\_

1:38  
M-4  
E-3  
A-3  
S-5

Date: \_\_\_\_\_ Class: \_\_\_\_\_ Choice \_\_\_\_\_

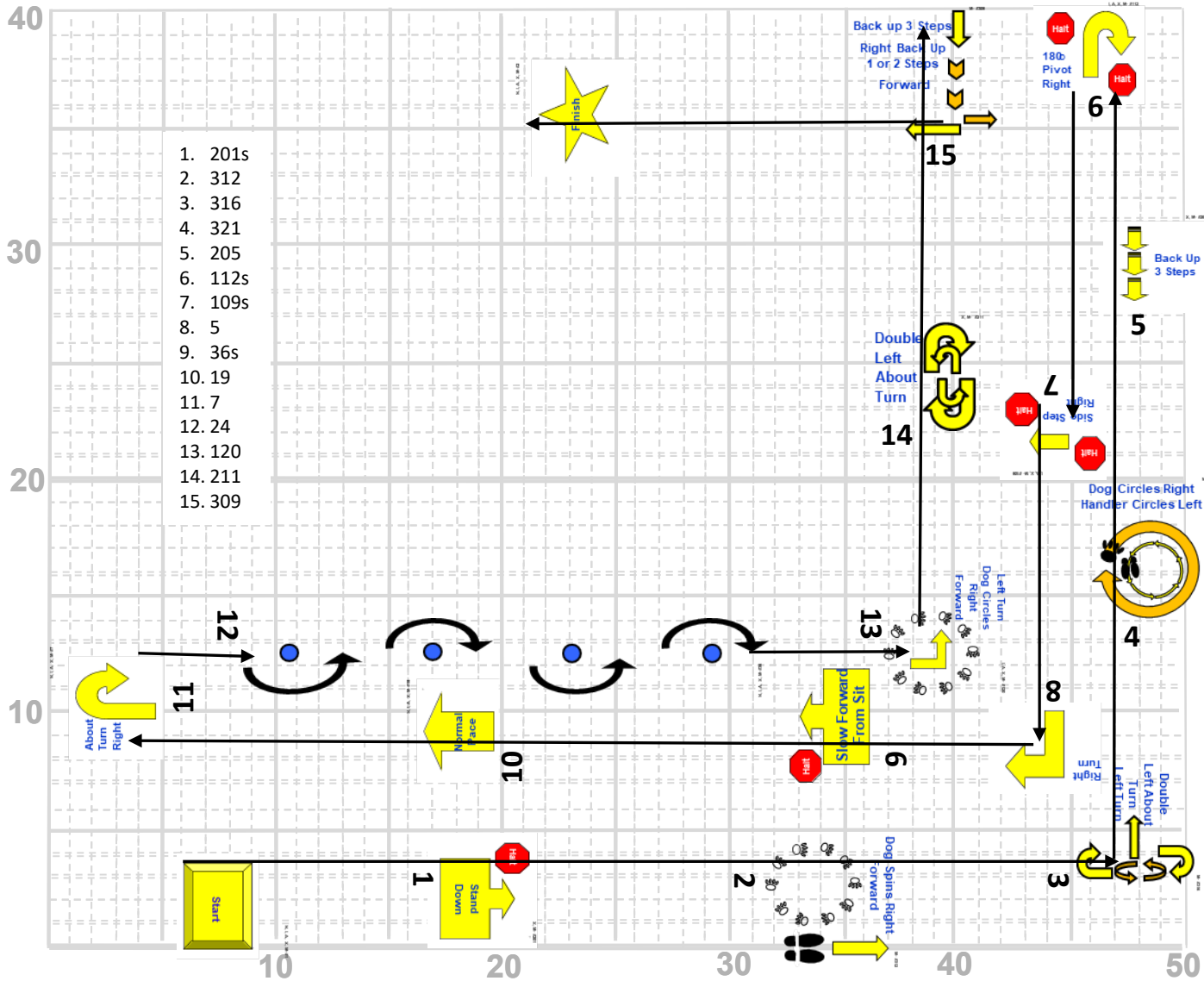

1. 201s
2. 312
3. 316
4. 321
5. 205
6. 112s
7. 109s
8. 5
9. 36s
10. 19
11. 7
12. 24
13. 120
14. 211
15. 309

**START (1)**

- |   |   |
|---|---|
| <ol style="list-style-type: none"> <li>1. HALT - Stand - Down (201)</li> <li>2. Dog Spins Right – Fwd (312)</li> <li>3. Double Left About Turn - Left Turn (316)</li> <li>4. Dog Circles Right Around Handler - Handler Circles Left (321)</li> <li>5. Backup 3 steps (205)</li> <li>6. HALT - 180° Pivot Right - HALT (112)</li> <li>7. HALT - Side-step Right - HALT (109)</li> </ol> | <ol style="list-style-type: none"> <li>8. Right Turn (5)</li> <li>9. HALT – Slow Fwd From Sit (36)</li> <li>10. Normal Pace (19)</li> <li>11. About Turn - Right (7)</li> <li>12. Serpentine Weave Once (24)</li> <li>13. Left Turn – Dog Circles Right – Fwd (120)</li> <li>14. Double Left About Turn (211)</li> <li>15. Backup 3 Steps - Right Backup 1 or 2 Steps – Fwd (309)</li> </ol> <p><b>FINISH (2)</b></p> |
|---|---|

Club \_\_\_\_\_ Judge: \_\_\_\_\_

2:11  
M-4  
E-3  
A-3  
S-6

Date: \_\_\_\_\_ Class: \_\_\_\_\_ Choice \_\_\_\_\_

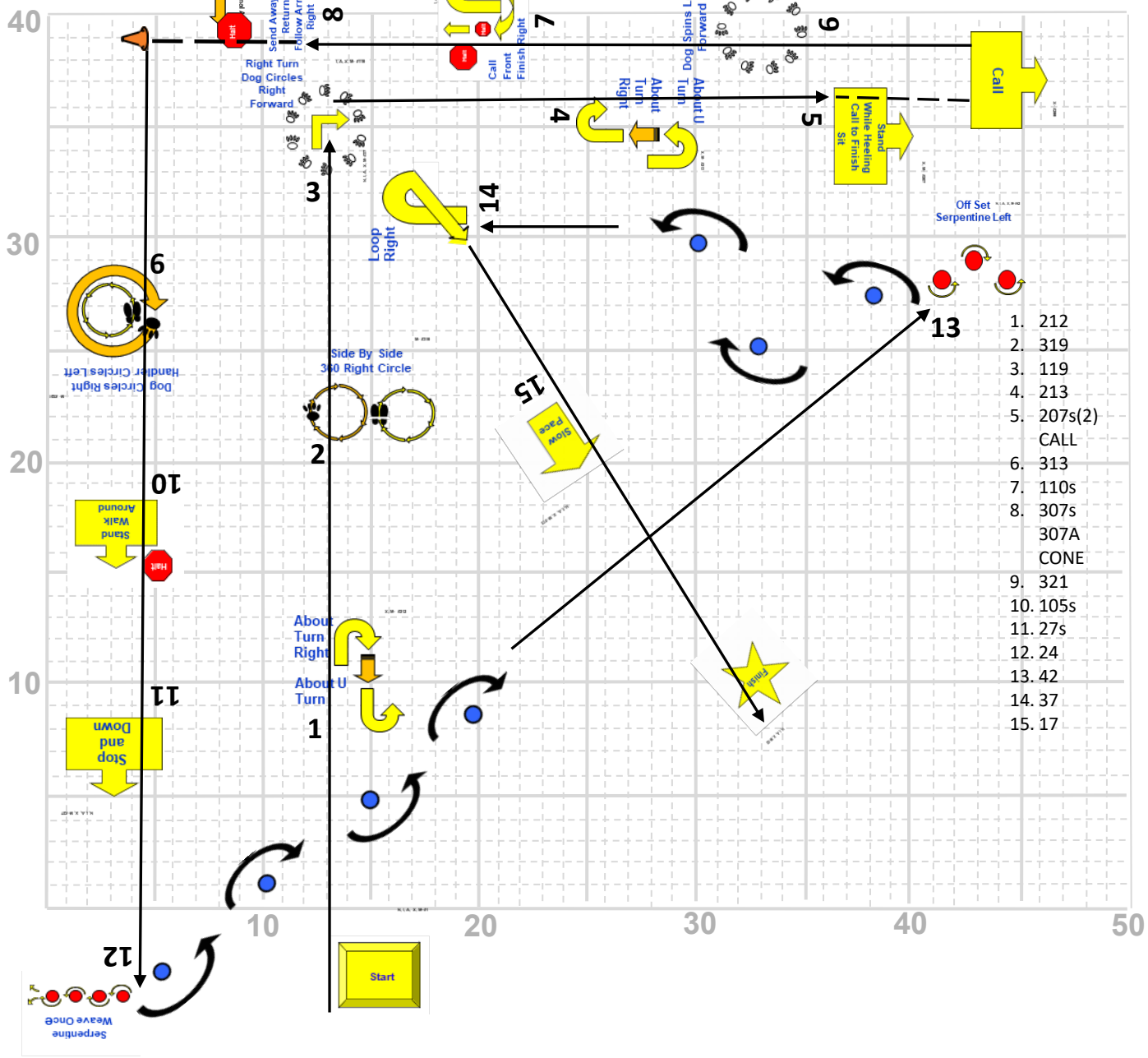

1. 212
2. 319
3. 119
4. 213
5. 207s(2)  
CALL
6. 313
7. 110s
8. 307s  
307A  
CONE
9. 321
10. 105s
11. 27s
12. 24
13. 42
14. 37
15. 17

- START (1)
- |   |  |
|---|--|
| <ol style="list-style-type: none"> <li>1. About Turn right-About U Turn (212)</li> <li>2. Side by Side 360°Right Circle (319)</li> <li>3. Right Turn – Dog Circles Right – Fwd (119)</li> <li>4. About U Turn-About Turn right (213)</li> <li>5. Stand While Heeling – Call to Finish – Sit (207)(2) CALL</li> <li>6. Dog Spins Left - Fwd (313)</li> <li>7. HALT - Call Front - Finish Right (110)</li> <li>8. HALT - Send Away Sit - Return - Follow Arrow Right (307-307A) CONE</li> </ol> | <ol style="list-style-type: none"> <li>9. Dog Circles Right Around Handler - Handler Circles Left (321)</li> <li>10. HALT - Stand - Walk Around (105)</li> <li>11. Stop and Down (27)</li> <li>12. Serpentine Weave Once (24)</li> <li>13. Offset Serpentine Left (42)</li> <li>14. Loop Right (37)</li> <li>15. Slow Pace (17)</li> </ol> |
|---|--|

Club \_\_\_\_\_ Judge: \_\_\_\_\_

1:38  
M-4  
E-3  
A-3  
s-6

Date: \_\_\_\_\_ Class: \_\_\_\_\_ Choice \_\_\_\_\_

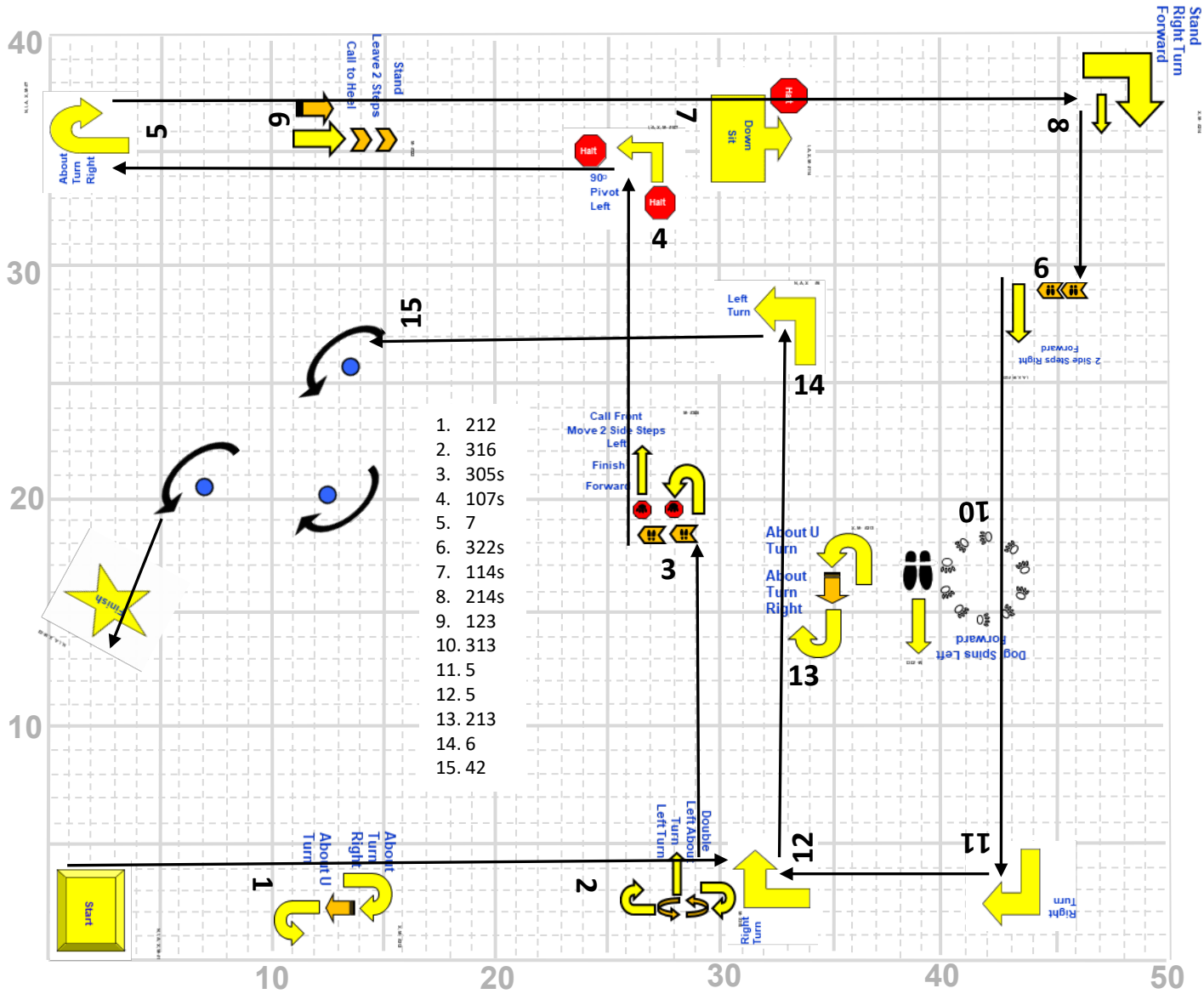

1. 212
2. 316
3. 305s
4. 107s
5. 7
6. 322s
7. 114s
8. 214s
9. 123
10. 313
11. 5
12. 5
13. 213
14. 6
15. 42

**START**

1. About Turn right-About U Turn (212)
2. Double Left About Turn - Left Turn (316)
3. Call Front - Move 2 Side Steps Left - Finish Fwd (305)
4. HALT - 90° Pivot Left - HALT (107)
5. About Turn - Right (7)
6. Stand - Leave 2 Steps - Call to Heel (322)
7. HALT - Down - Sit (114)
8. Stand-Right Turn-Fwd (214)

**FINISH**

9. 2 Side Steps Right-Fwd (123)
10. Dog Spins Left - Fwd (313)
11. Right Turn (5)
12. Right Turn (5)
13. About U Turn-About Turn right (213)
14. Left Turn (6)
15. Offset Serpentine Left (42)

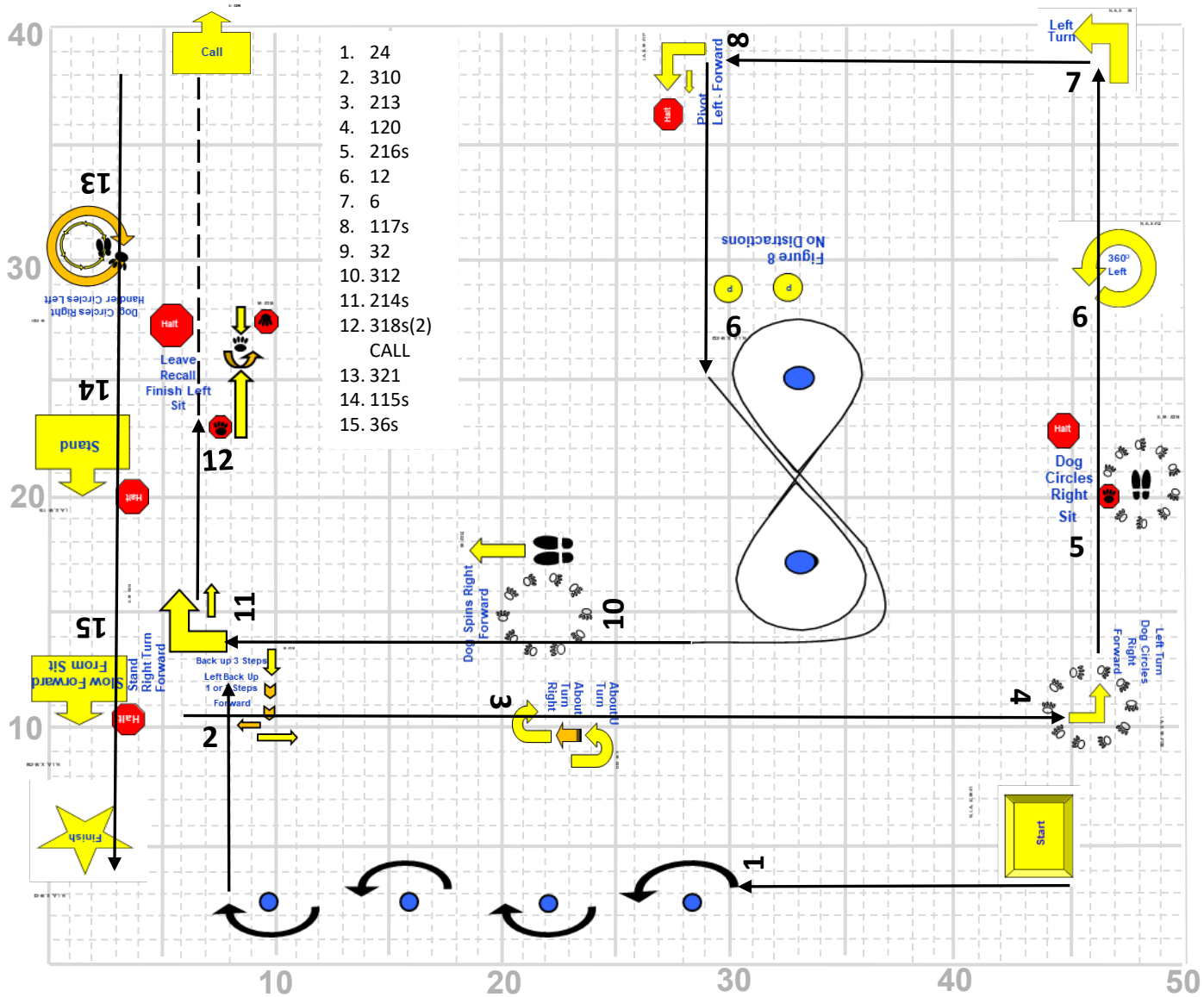

1. 24
2. 310
3. 213
4. 120
5. 216s
6. 12
7. 6
8. 117s
9. 32
10. 312
11. 214s
12. 318s(2)  
CALL
13. 321
14. 115s
15. 36s

**START**

1. Serpentine Weave Once (24)
2. Backup 3 Steps - Left Backup 1 or 2 Steps – Fwd (310)
3. About U Turn-About Turn right (213)
4. Left Turn – Dog Circles Right – Fwd (120)
5. HALT-Dog Circles Right – SIT (216)
6. 360° Left Turn (12)
7. Left Turn (6)
8. Halt–Pivot Left–Fwd (117)

**9. Figure 8 – No Distractions (32)**

9. Figure 8 – No Distractions (32)
  10. Dog Spins Right – Fwd (312)
  11. Stand-Right Turn-Fwd (214)
  12. HALT - Leave - Recall - Finish Left – Sit (318)(2)CALL
  13. Dog Circles Right Around Handler - Handler Circles Left (321)
  14. HALT – Stand (115)
  15. HALT – Slow Fwd From Sit (36)
- FINISH**

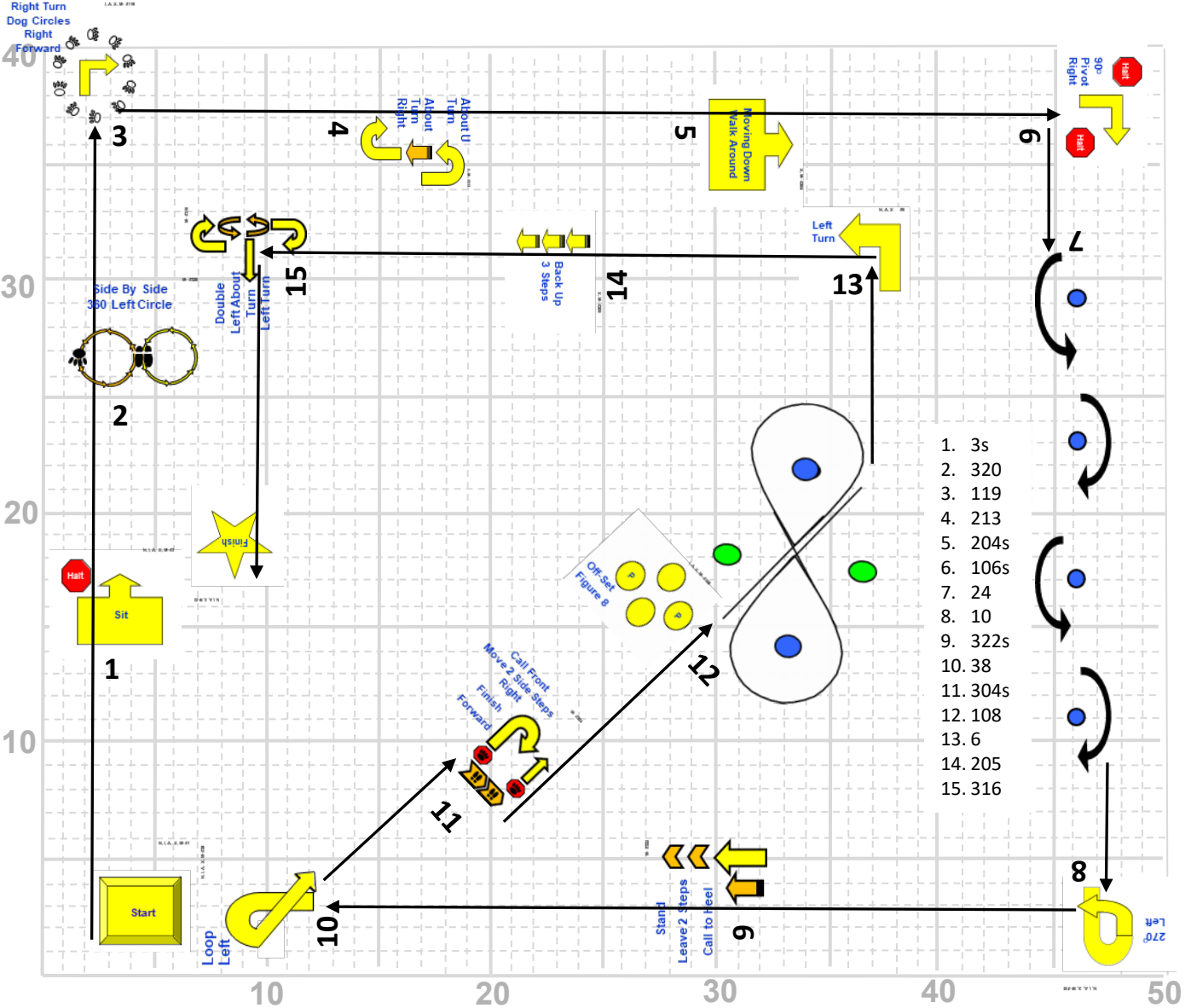

1. 3s
2. 320
3. 119
4. 213
5. 204s
6. 106s
7. 24
8. 10
9. 322s
10. 38
11. 304s
12. 108
13. 6
14. 205
15. 316

**START**

1. HALT - Sit (3)
2. Side by Side 360°Left Circle (320)
3. Right Turn – Dog Circles Right – Fwd (119)
4. About U Turn-About Turn right (213)
5. Moving Down - Walk around (204)
6. HALT - 90° Pivot Right - HALT (106)
7. Serpentine Weave Once (24)
8. 270° Left Turn (10)

**9. Stand - Leave 2 Steps - Call to Heel (322)**

10. Loop Left (38)
11. Call Front - Move 2 Side Steps Right - Finish Fwd (304)
12. Offset Figure 8 (108)
13. Left Turn (6)
14. Backup 3 steps (205)
15. Double Left About Turn - Left Turn (316)

**FINISH**



Club \_\_\_\_\_ Judge: \_\_\_\_\_

1:56  
M-4  
E-3  
A-3  
S-7

Date: \_\_\_\_\_ Class: \_\_\_\_\_ Choice \_\_\_\_\_

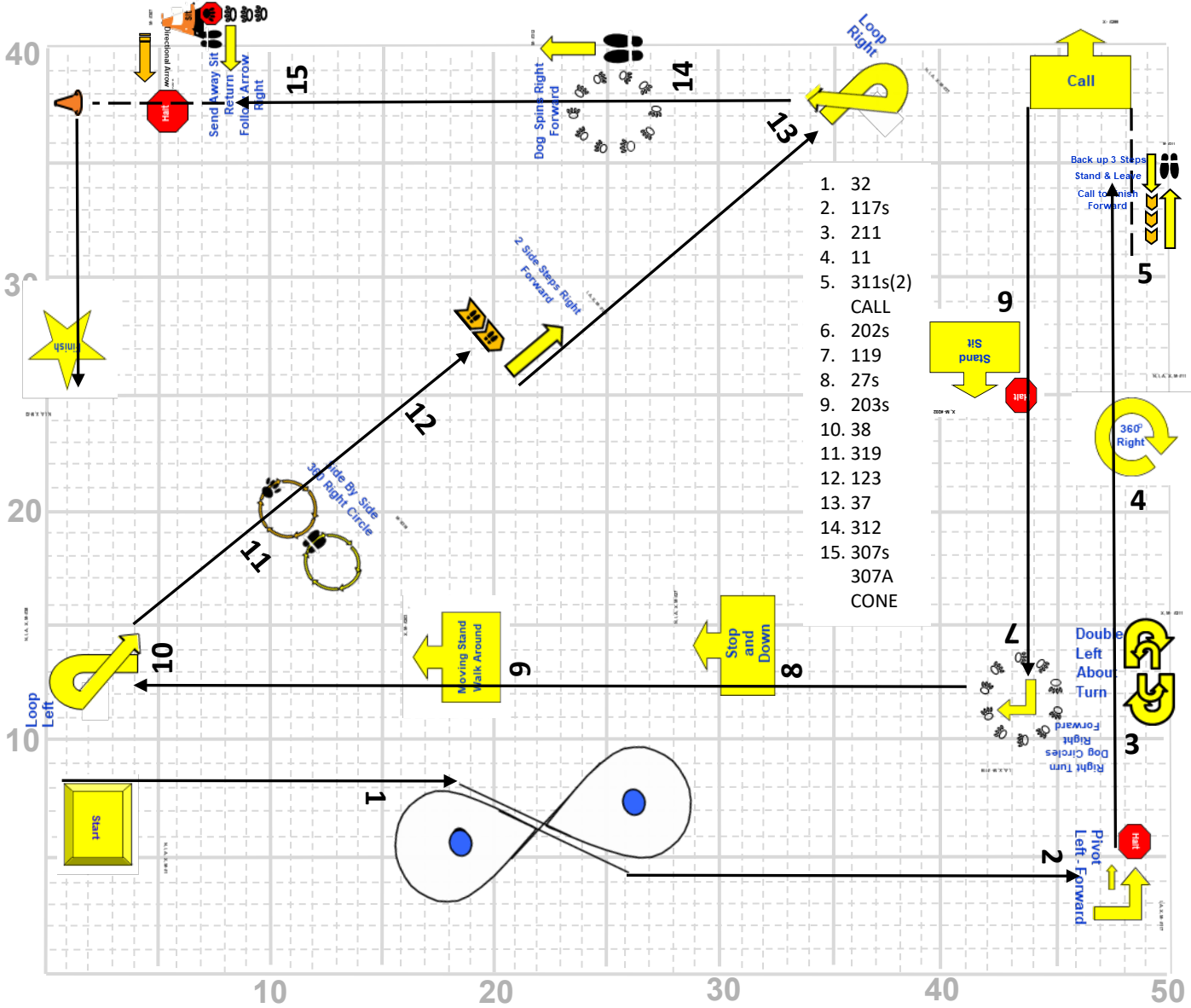

1. 32
2. 117s
3. 211
4. 11
5. 311s(2)  
CALL
6. 202s
7. 119
8. 27s
9. 203s
10. 38
11. 319
12. 123
13. 37
14. 312
15. 307s  
307A  
CONE

**START**

- |  |  |
|--|--|
| <ol style="list-style-type: none"> <li>1. Figure 8 – No Distractions (32)</li> <li>2. Halt–Pivot Left–Fwd (117)</li> <li>3. Double Left About Turn (211)</li> <li>4. 360° Right Turn (11)</li> <li>5. Backup 3 Steps-Stand &amp; Leave-Call to Finish–Fwd (311)(2)CALL</li> <li>6. HALT - Stand - Sit (202)</li> <li>7. Right Turn – Dog Circles Right – Fwd (119)</li> <li>8. Stop and Down (27)</li> </ol> | <ol style="list-style-type: none"> <li>9. Moving Stand - Walk around (203)</li> <li>10. Loop Left (38)</li> <li>11. Side by Side 360°Right Circle (319)</li> <li>12. 2 Side Steps Right-Fwd (123)</li> <li>13. Loop Right (37)</li> <li>14. Dog Spins Right – Fwd (312)</li> <li>15. HALT - Send Away Sit - Return - Follow Arrow Right (307)(307A)CONE</li> </ol> |
|--|--|



Club \_\_\_\_\_ Judge: \_\_\_\_\_

1:56  
M-4  
E-3  
A-3  
S-6

Date: \_\_\_\_\_ Class: \_\_\_\_\_ Choice \_\_\_\_\_

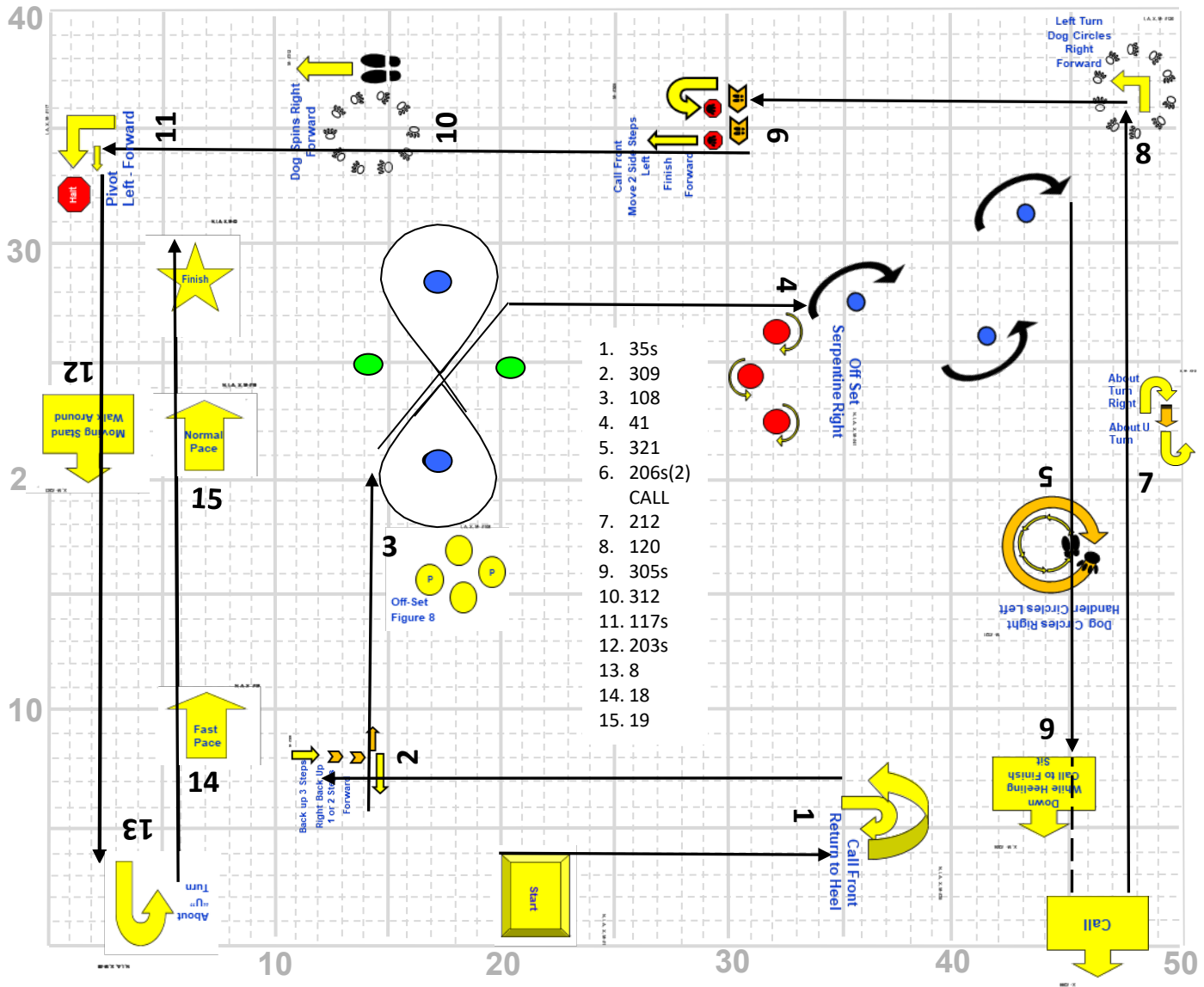

1. 35s
2. 309
3. 108
4. 41
5. 321
6. 206s(2)
7. 212
8. 120
9. 305s
10. 312
11. 117s
12. 203s
13. 8
14. 18
15. 19

**START**

1. Call Front – Return to Heel (35)
2. Backup 3 Steps - Right Backup 1 or 2 Steps – Fwd (309)
3. Offset Figure 8 (108)
4. Offset Serpentine Right (41)
5. Dog Circles Right Around Handler - Handler Circles Left (321)
6. Down While Heeling – Call to Finish – Sit (206) CALL
7. About Turn right - About U Turn (212)
8. Left Turn – Dog Circles Right – Fwd (120)

9. Call Front - Move 2 Side Steps Left - Finish Fwd (305)
  10. Dog Spins Right – Fwd (312)
  11. Halt–Pivot Left–Fwd (117)
  12. Moving Stand - Walk around (203)
  13. About "U" Turn (8)
  14. Fast Pace (18)
  15. Normal Pace (19)
- FINISH**

Club \_\_\_\_\_ Judge: \_\_\_\_\_

1:52  
M-4  
E-3  
A-3  
s-7

Date: \_\_\_\_\_ Class: \_\_\_\_\_ Choice 1

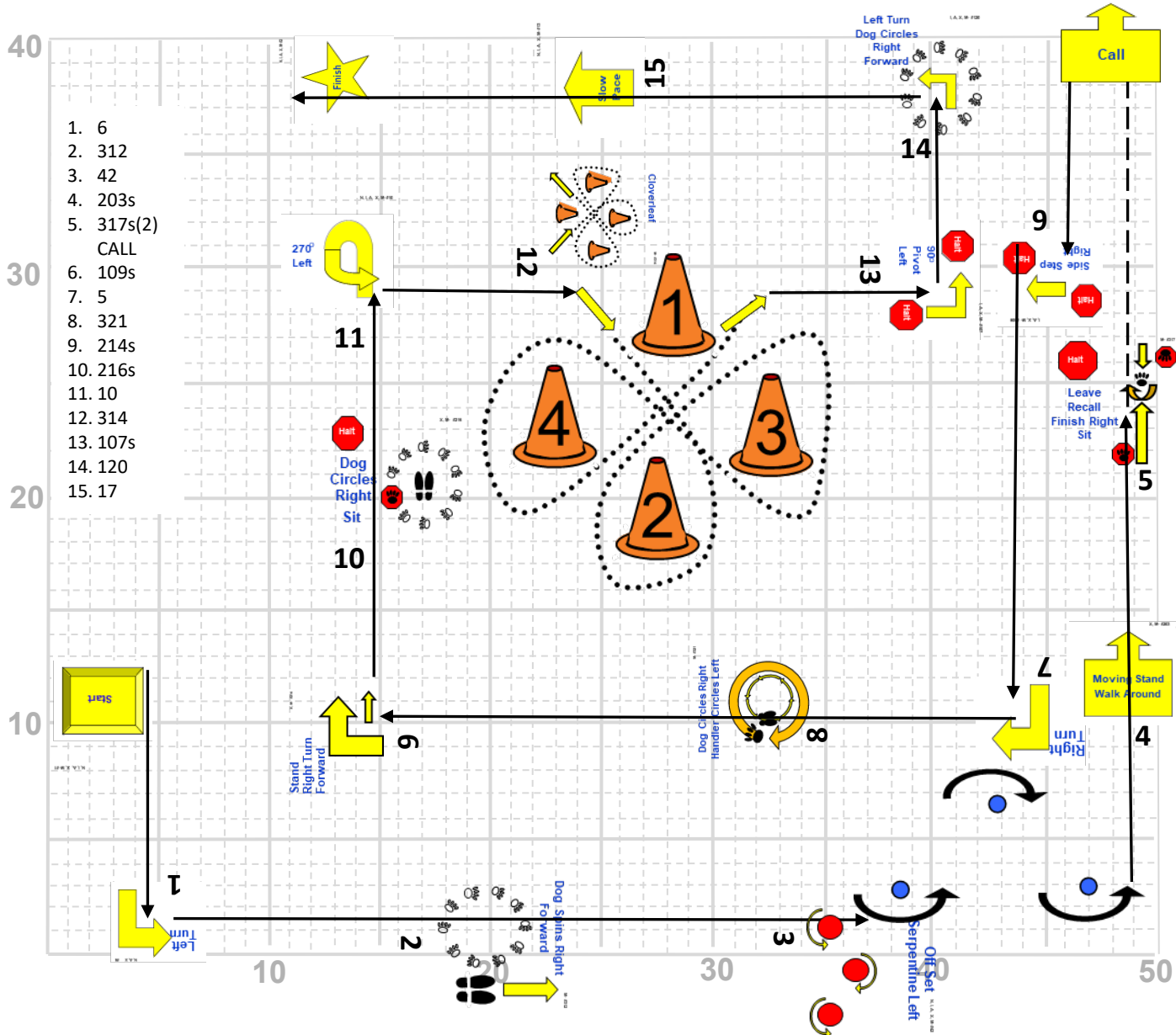

START

- 1. Left Turn (6)
- 2. Dog Spins Right – Fwd (312)
- 3. Offset Serpentine Left (42)
- 4. Moving Stand - Walk around (203)
- 5. HALT - Leave - Recall - Finish Right – Sit (317)(2)CALL
- 6. HALT - Side-step Right - HALT (109)
- 7. Right Turn (5)
- 8. Dog Circles Right Around Handler - Handler Circles Left (321)

- 9. Stand-Right Turn-Fwd (214)
  - 10. HALT-Dog Circles Right – SIT (216)
  - 11. 270° Left Turn (10)
  - 12. Cloverleaf (314)
  - 13. HALT - 90° Pivot Left - HALT (107)
  - 14. Left Turn – Dog Circles Right – Fwd (120)
  - 15. Slow Pace (17)
- FINISH

Club \_\_\_\_\_ Judge: \_\_\_\_\_

1:52  
M-4  
E-3  
A-3  
s-7

Date: \_\_\_\_\_ Class: \_\_\_\_\_ Choice 2

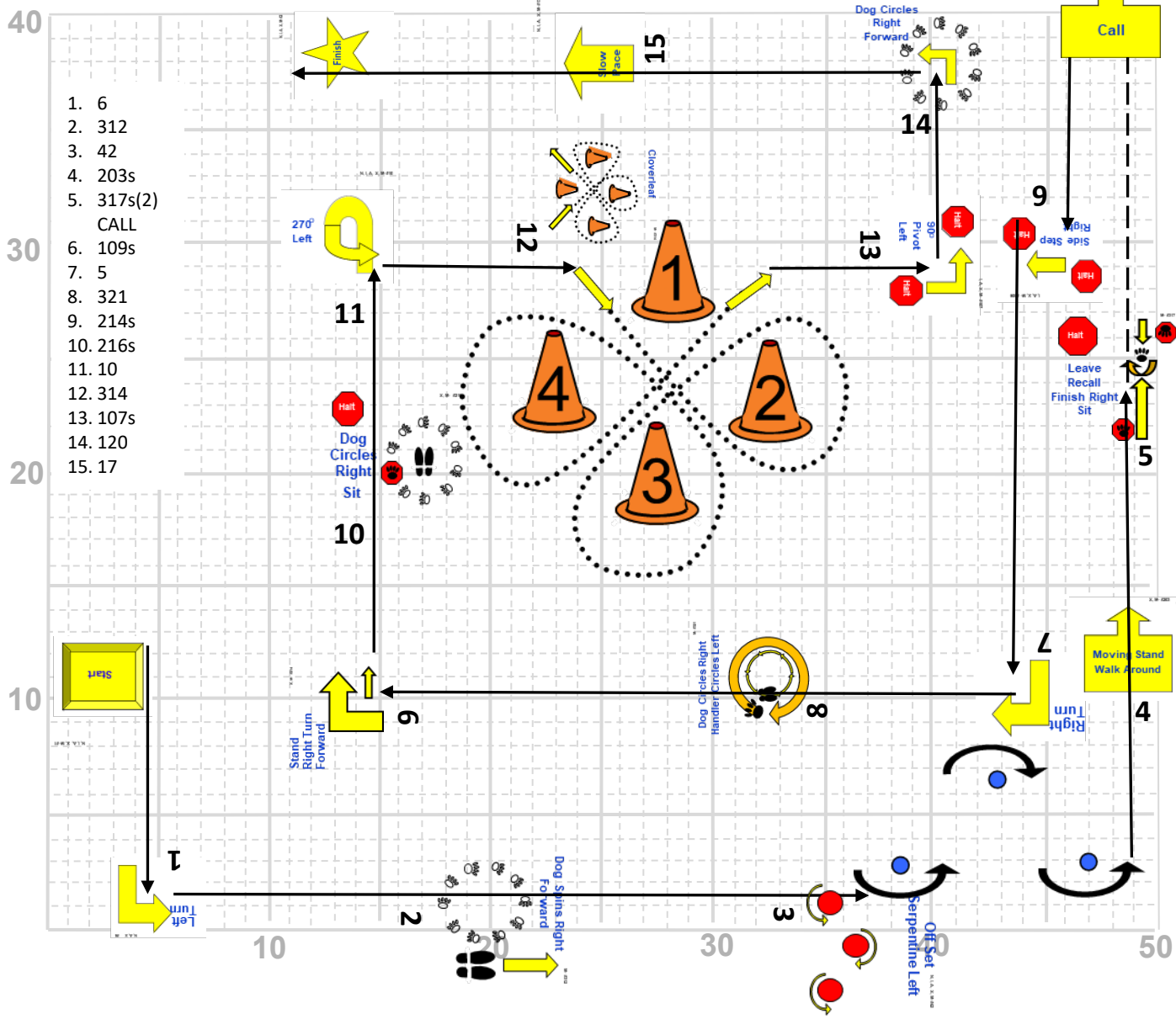

- 1. 6
- 2. 312
- 3. 42
- 4. 203s
- 5. 317s(2)
- CALL
- 6. 109s
- 7. 5
- 8. 321
- 9. 214s
- 10. 216s
- 11. 10
- 12. 314
- 13. 107s
- 14. 120
- 15. 17

START

- 1. Left Turn (6)
- 2. Dog Spins Right – Fwd (312)
- 3. Offset Serpentine Left (42)
- 4. Moving Stand - Walk around (203)
- 5. HALT - Leave - Recall - Finish Right – Sit (317)(2)CALL
- 6. HALT - Side-step Right - HALT (109)
- 7. Right Turn (5)
- 8. Dog Circles Right Around Handler - Handler Circles Left (321)

- 9. Stand-Right Turn-Fwd (214)
  - 10. HALT-Dog Circles Right – SIT (216)
  - 11. 270° Left Turn (10)
  - 12. Cloverleaf (314)
  - 13. HALT - 90° Pivot Left - HALT (107)
  - 14. Left Turn – Dog Circles Right – Fwd (120)
  - 15. Slow Pace (17)
- FINISH

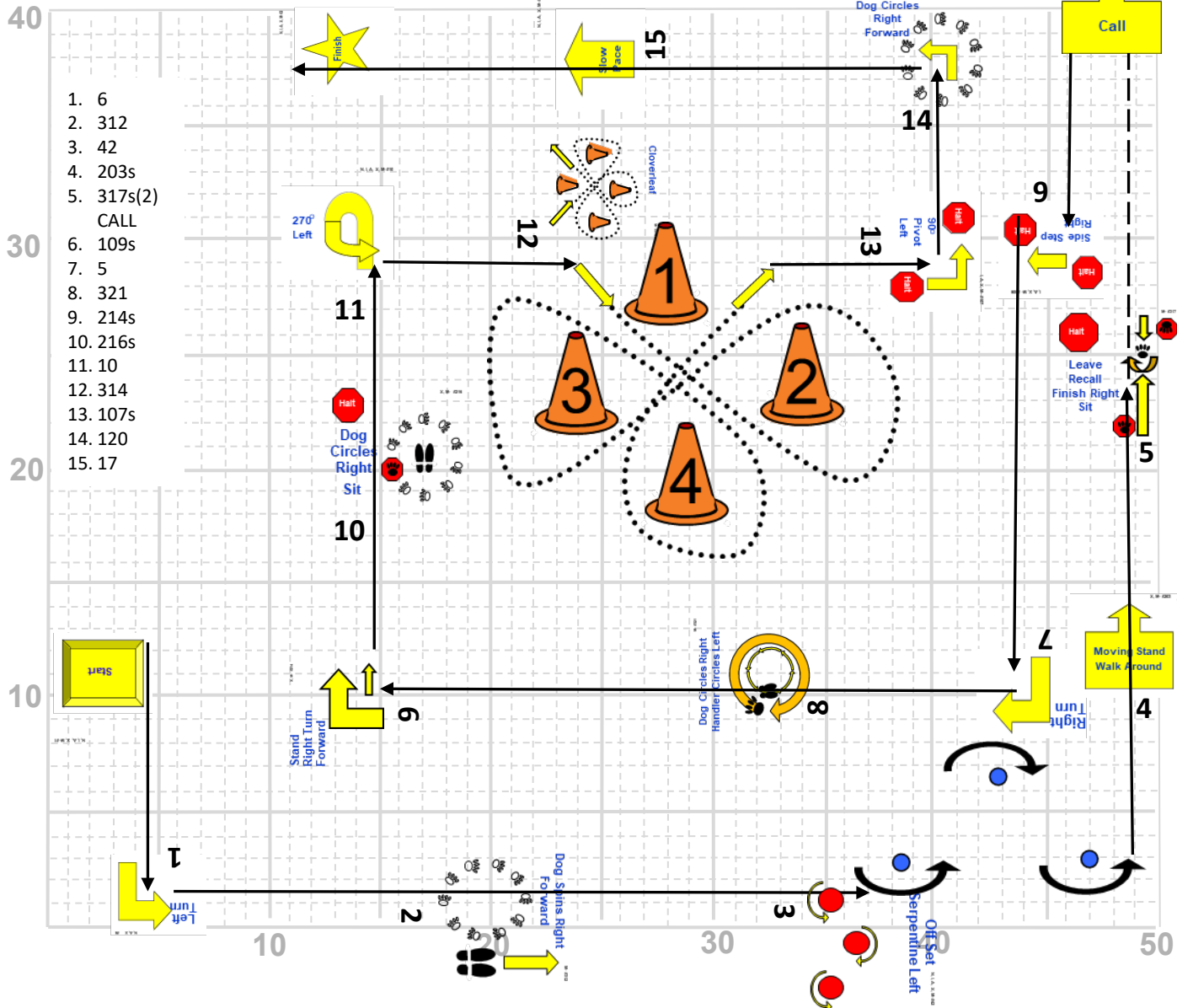

- 1. 6
- 2. 312
- 3. 42
- 4. 203s
- 5. 317s(2)
- CALL
- 6. 109s
- 7. 5
- 8. 321
- 9. 214s
- 10. 216s
- 11. 10
- 12. 314
- 13. 107s
- 14. 120
- 15. 17

- START
- 1. Left Turn (6)
  - 2. Dog Spins Right – Fwd (312)
  - 3. Offset Serpentine Left (42)
  - 4. Moving Stand - Walk around (203)
  - 5. HALT - Leave - Recall - Finish Right – Sit (317)(2)CALL
  - 6. HALT - Side-step Right - HALT (109)
  - 7. Right Turn (5)
  - 8. Dog Circles Right Around Handler - Handler Circles Left (321)

- 9. Stand-Right Turn-Fwd (214)
  - 10. HALT-Dog Circles Right – SIT (216)
  - 11. 270° Left Turn (10)
  - 12. Cloverleaf (314)
  - 13. HALT - 90° Pivot Left - HALT (107)
  - 14. Left Turn – Dog Circles Right – Fwd (120)
  - 15. Slow Pace (17)
- FINISH

Club \_\_\_\_\_ Judge: \_\_\_\_\_

1:58  
M-4  
E-3  
A-3  
S-7

Date: \_\_\_\_\_ Class: \_\_\_\_\_ Choice \_\_\_\_\_

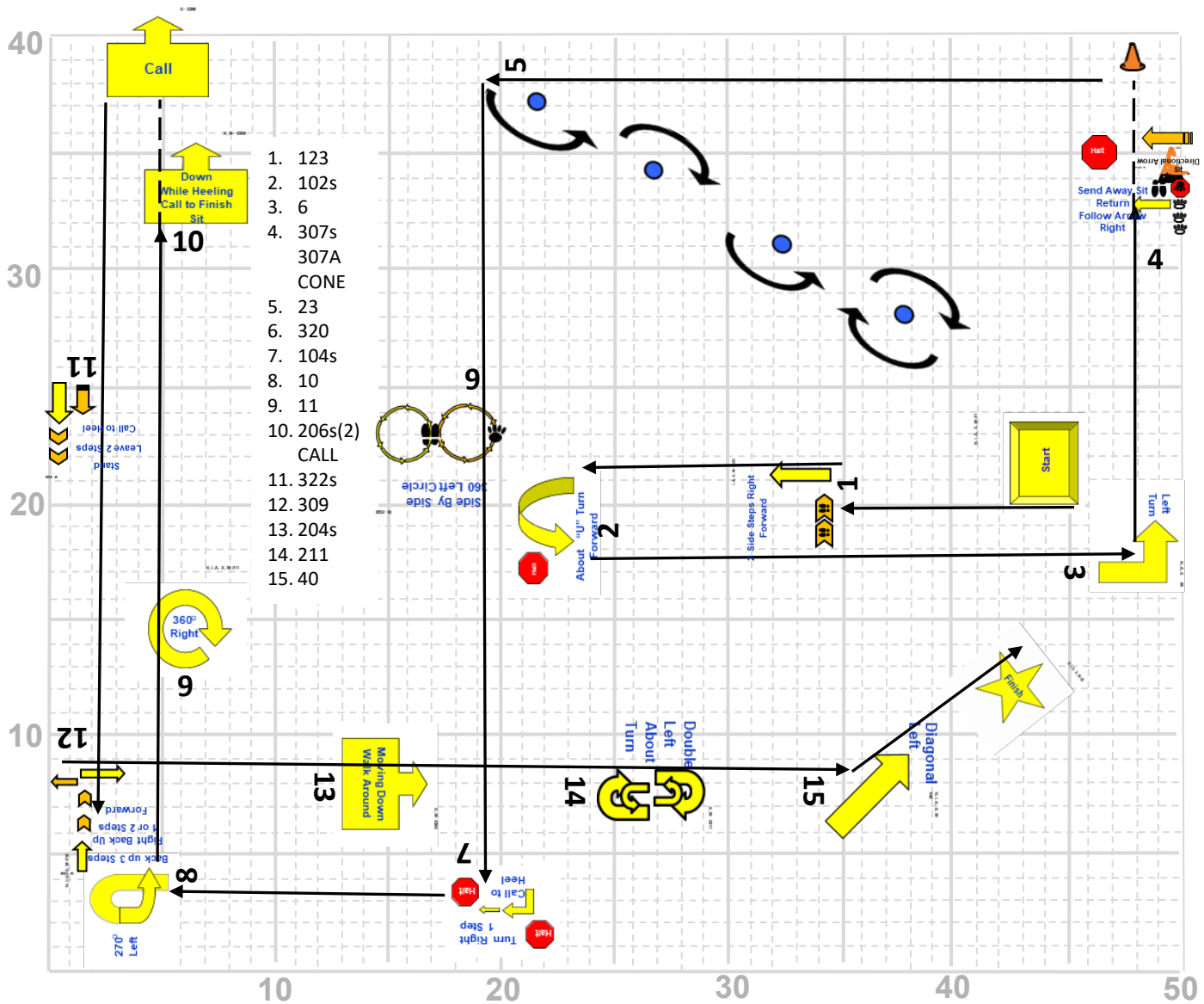

1. 123
2. 102s
3. 6
4. 307s  
307A  
CONE
5. 23
6. 320
7. 104s
8. 10
9. 11
10. 206s(2)  
CALL
11. 322s
12. 309
13. 204s
14. 211
15. 40

**START**

1. 2 Side Steps Right-Fwd (123)
2. HALT - About "U" Turn - Fwd (102)
3. Left Turn (6)
4. HALT - Send Away Sit - Return - Follow Arrow Right (307)(307A)CONE
5. Straight Figure 8 Weave Twice (23)
6. Side by Side 360° Left Circle (320)
7. HALT - Turn Rt One Step - Call to Heel - Halt (104)
8. 270° Left Turn (10)

**9. 360° Right Turn (11)**

10. Down While Heeling - Call to Finish - Sit (206)(2) **CALL**
  11. Stand - Leave 2 Steps - Call to Heel (322)
  12. Backup 3 Steps - Right Backup 1 or 2 Steps - Fwd (309)
  13. Moving Down - Walk around (204)
  14. Double Left About Turn (211)
  15. Diagonal Left (40)
- FINISH**

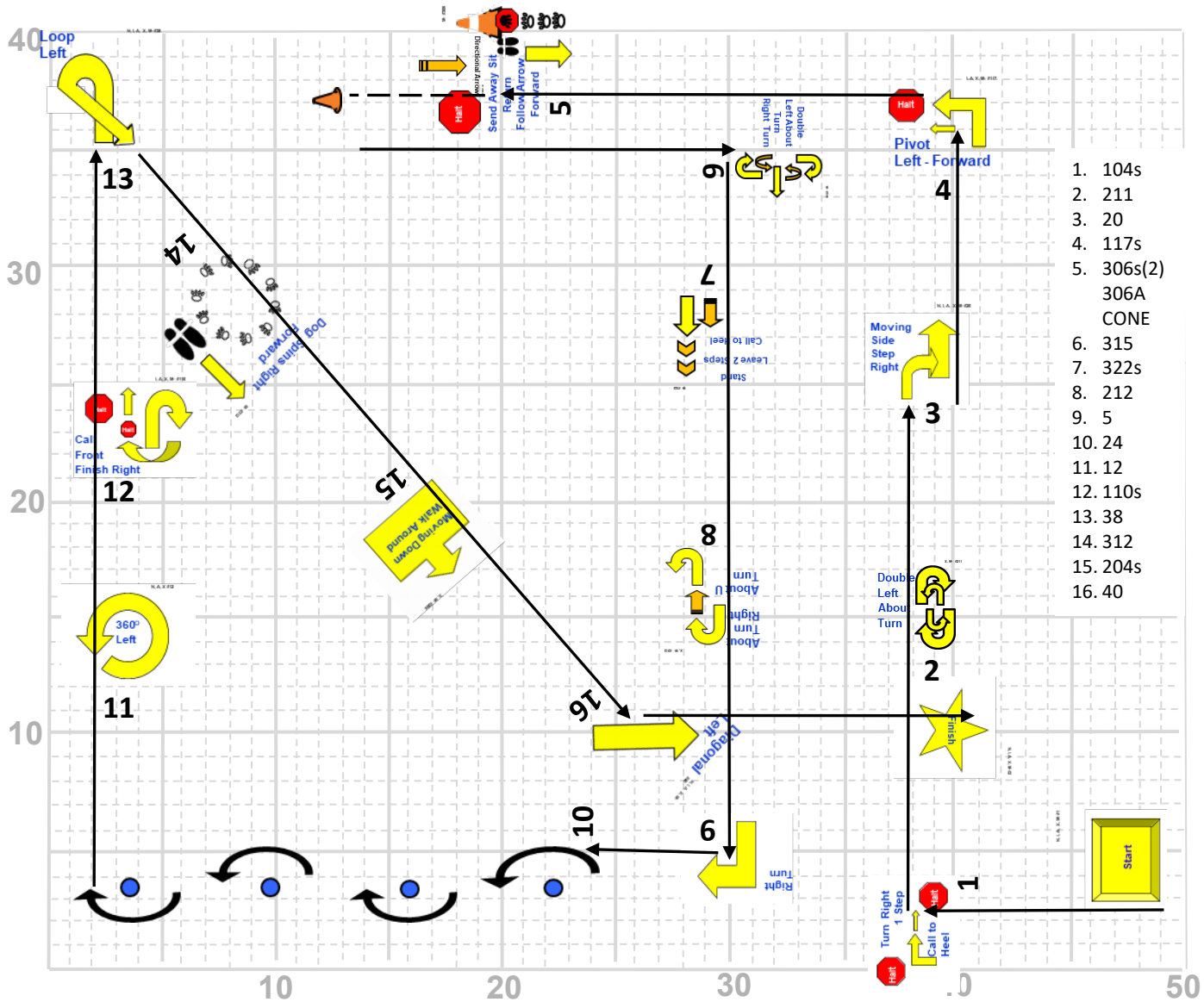

1. 104s
2. 211
3. 20
4. 117s
5. 306s(2)  
306A  
CONE
6. 315
7. 322s
8. 212
9. 5
10. 24
11. 12
12. 110s
13. 38
14. 312
15. 204s
16. 40

START

1. HALT - Turn Rt One Step - Call to Heel – Halt (104)
2. Double Left About Turn (211)
3. Moving Side Step Right (20)
4. Halt-Pivot Left-Fwd (117)
5. HALT - Send Away Sit - Return - Follow Arrow Fwd (306)(306A)CONE
6. Double Left About Turn - Right Turn (315)
7. Stand - Leave 2 Steps - Call to Heel (322)
8. About Turn right-About U Turn (212)

9. Right Turn (5)

10. Serpentine Weave Once (24)
11. 360° Left Turn (12)
12. Halt - Call Front - Finish Right (110)
13. Loop Left (38)
14. Dog Spins Right – Fwd (312)
15. Moving Down - Walk around (204)
16. Diagonal Left (40)

FINISH